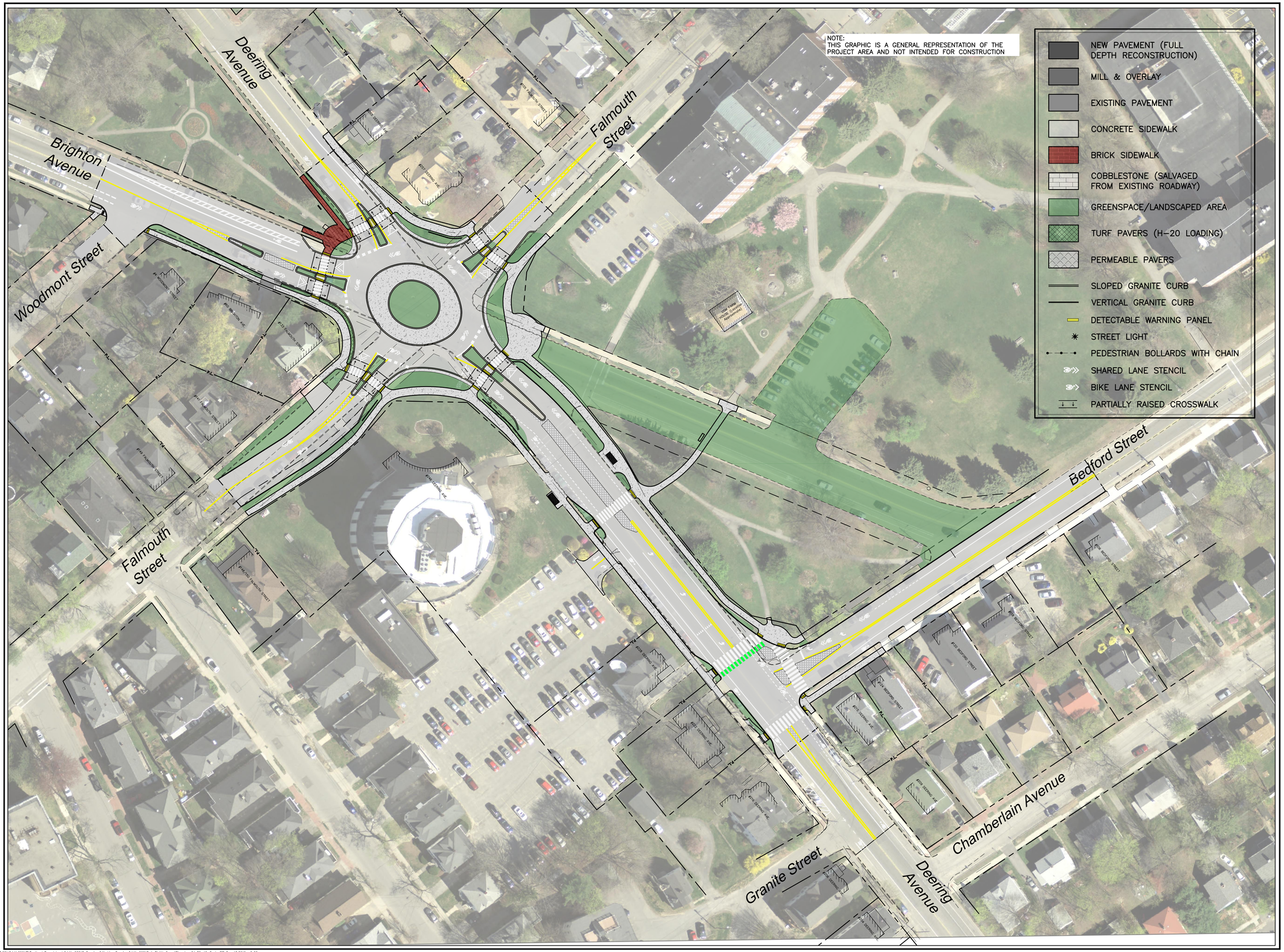

Project:

Deering's Corner
Roundabout
Design Plans
WIN # 18624.00

Prepared for:

City of Portland
389 Congress Street
Portland, Maine

RANSOM
Consulting, Inc.
400 Commercial Street, Suite 404,
Portland, Maine 04101
Tel (207) 772-2891
Fax (207) 772-3248
www.ransomenv.com

MTJ ENGINEERING

tjd&a

DuBois & King inc.

STATE OF MAINE
John I. Mahoney
#12340
LICENSED
PROFESSIONAL ENGINEER

0 20 40 80
SCALE in FEET
1"=40'

OVERALL GRAPHIC

No.	Revision/Issue	Date
H	For Bidding	12-18-19
G	City MaineDOT Review	11-25-19
F	Plan Impacts Complete	6-21-19
E	Final Preliminary Design	5-10-19
D	City/Utility/MDOT Review	8-25-16

Design by: JIM
Checked by: SJB
Drawn by: TN
Approved by: SJB

Project: 141.06013

Sheet No: 1