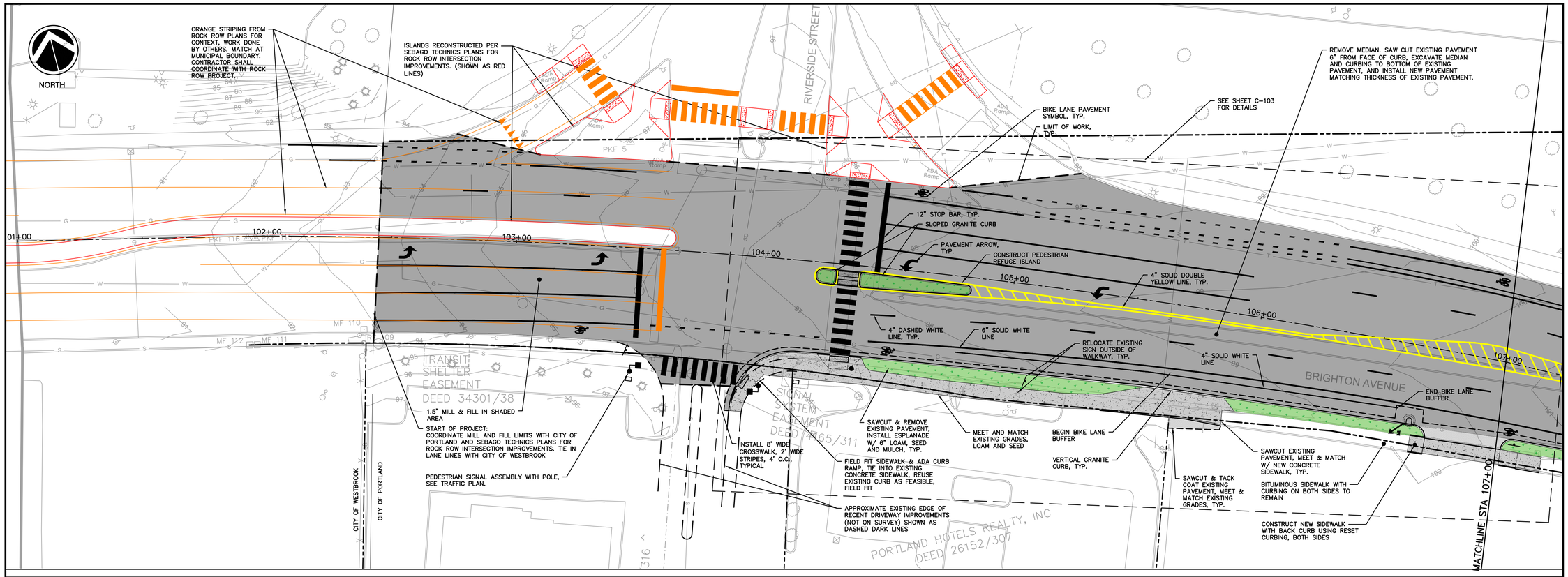

Site:

BRIGHTON AVENUE

TAFT AVE TO WESTBROOK CITY LINE PAVING & SIDEWALK IMPROVEMENT PROJECT

PORTLAND, MAINE

Prepared for:

CITY OF PORTLAND
389 CONGRESS STREET
PORTLAND, MAINE

Civil Engineer:

STATE OF MAINE
John I. Mahoney #12340
LICENSED PROFESSIONAL ENGINEER

JOHN I. MAHONEY, PE #12340
400 COMMERCIAL STREET, SUITE 404
PORTLAND, ME 04101
207-772-2891

SCALE

0 10 20 40

SCALE in FEET
1"=20'

RANSOM Consulting, Inc.
400 Commercial Street, Suite 404
Portland, ME 04101
Tel. (207) 772-2891
Fax (207) 772-3248
www.ransomenv.com

SITE LAYOUT STA 101+00 TO 112+00

No.	Revision/Issue	Date
C	FOR BIDDING	04/16/20
B	90% REVIEW	02/21/20
A	CLIENT REVIEW	02/04/20

Design by: ARF	Checked by: JIM
Drawn by: ARF	Approved by: JIM
Project: 191.06008	Date: NOVEMBER 2019

Sheet No: C-101

Sheet 5 of 16

P:\2019\191.06008 Portland SEE\DWG_Brighton_Justin-Westbrook\Drawings\Working Drawings\191.06008 Brighton Site-city website.dwg May 01, 2020 - 8:44am

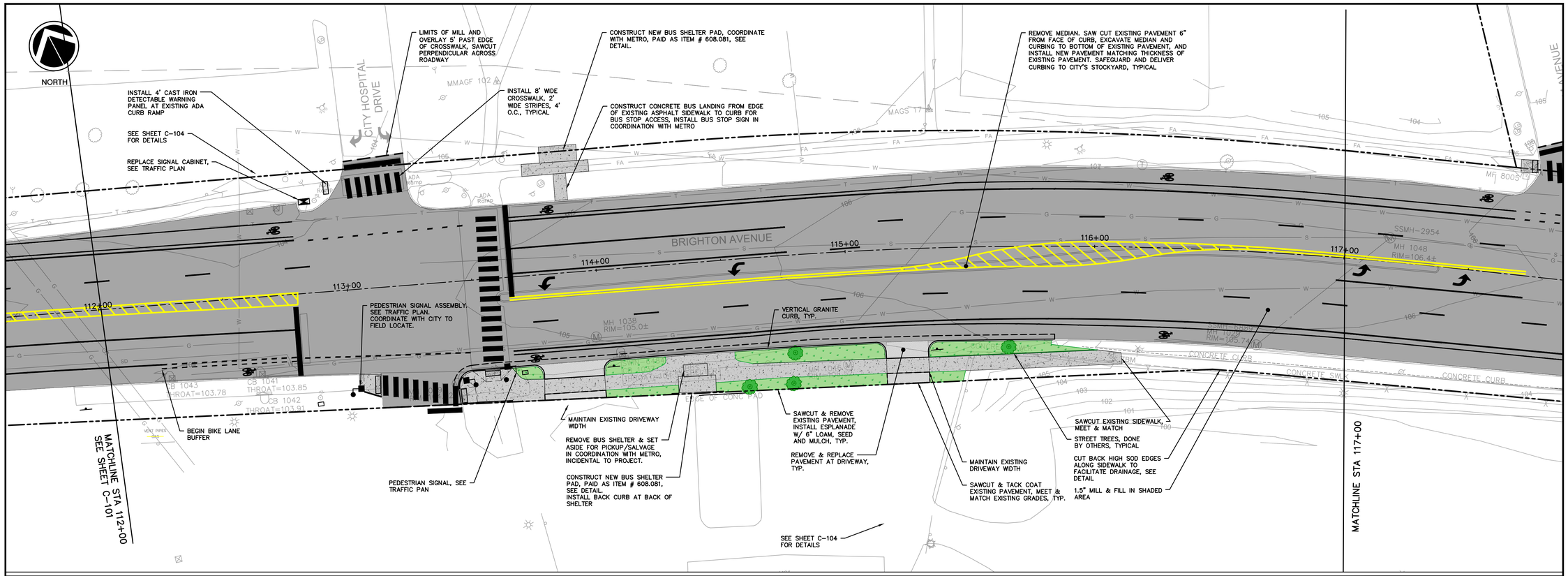

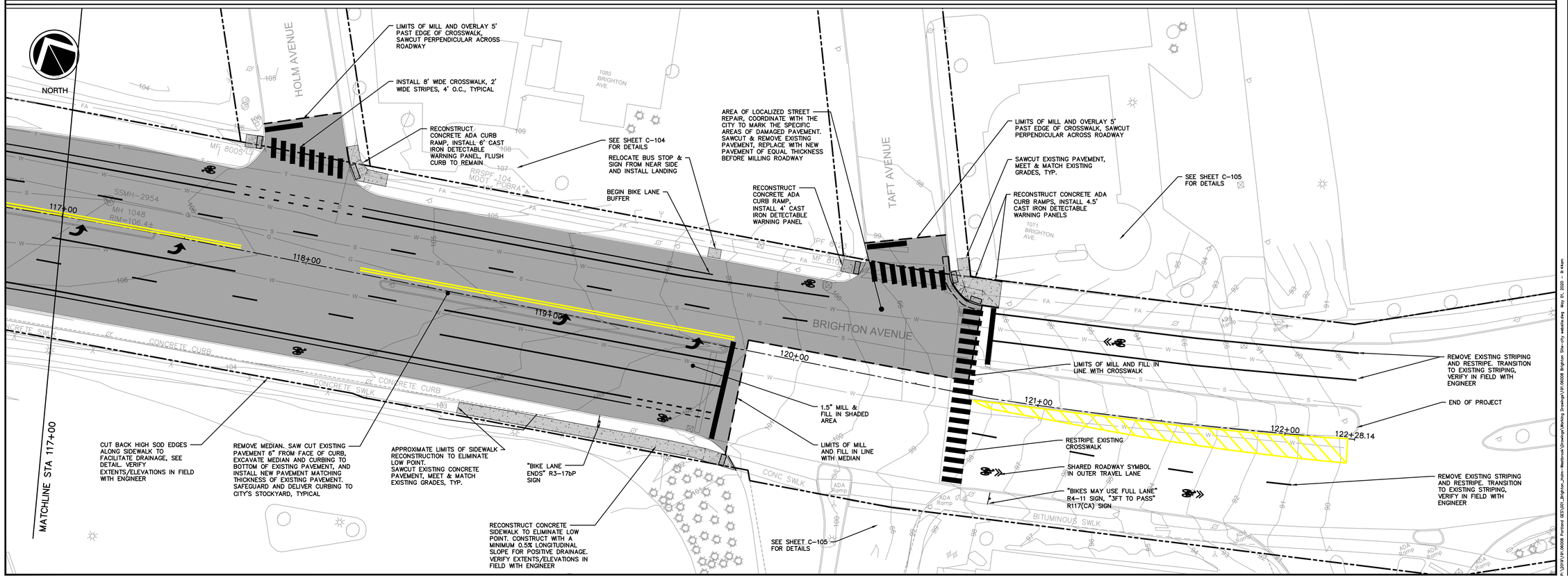

Site:

BRIGHTON AVENUE

TAFT AVE TO WESTBROOK CITY LINE PAVING & SIDEWALK IMPROVEMENT PROJECT

PORTLAND, MAINE

Prepared for:

CITY OF PORTLAND
389 CONGRESS STREET
PORTLAND, MAINE

Civil Engineer:

STATE OF MAINE
John I. Mahoney #12340
LICENSED PROFESSIONAL ENGINEER

JOHN I. MAHONEY, PE #12340
400 COMMERCIAL STREET, SUITE 404
PORTLAND, ME 04101
207-772-2891

SCALE

0 10 20 40

SCALE in FEET
1"=20'

RANSOM Consulting, Inc.
400 Commercial Street, Suite 404
Portland, ME 04101
Tel. (207) 772-2891
Fax (207) 772-3248
www.ransomenv.com

SITE LAYOUT STA 112+00 TO 122+30

No.	Revision/Issue	Date
C	FOR BIDDING	04/16/20
B	90% REVIEW	02/21/20
A	CLIENT REVIEW	02/04/20

Design by: ARF	Checked by: JIM
Drawn by: ARF	Approved by: JIM
Project: 191.06008	Date: NOVEMBER 2019

Sheet No: C-102

Sheet 6 of 16

P:\2019\191.06008 Portland CET\001_Brighton_Westbrook\Drawings\Working Drawings\191.06008 Brighton Site-City web.dwg May 01, 2020 - 9:44am